



Arvind

BELAR



Arvind

BELAIR

FLOOR PLANS

BLOCK-A (3 BHK(L))

UNIT NO	Carpet Area As per RERA (sq.ft)	Additional Area (sq.ft)	Total (sq.ft)
A - 101 - 1501	1065.52	72.55	1138.07
A - 002 - 1502	1029.24	46.82	1076.07
A - 103 - 1503	1067.03	46.82	1113.85
A - 104 - 1504	1067.03	46.82	1113.85
A - 005 - 1505	1067.78	46.82	1114.60
A - 006 - 1506	1019.88	46.82	1066.70

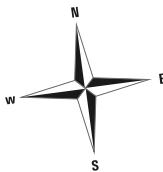
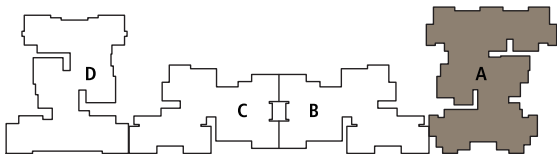

Disclaimer:
(1) Room dimensions mentioned in floor plan excludes plaster, tile cladding & skirting thickness.
(2) Balcony & private entrance are not part of RERA carpet area. They are mentioned as additional areas.
(3) Column location, offsets and sizes will be as per working detail drawings and may change as per site condition.
(4) Internal block work and column offsets are included in RERA carpet area.
(5) Furniture is for indicative purpose. Electrical equipment / fixture location may vary as per site condition.



BLOCK-B (3 BHK(L) & 2 BHK)



UNIT NO	Carpet Area As per RERA (sq.ft)	Additional Area (sq.ft)	Total (sq.ft)
B - 001 - 1501	1024.29	46.82	1071.12
B - 102 - 1502	751.10	41.55	792.65
B - 103 - 1503	751.10	41.55	792.65
B - 104 - 1304, 1504	751.10	41.55	792.65
B - 005 - 1305	751.10	41.55	792.65

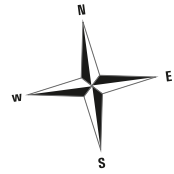
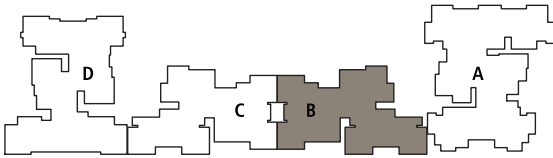

Disclaimer:
(1) Room dimensions mentioned in floor plan excludes plaster, tile cladding & skirting thickness. (2) Balcony & private entrance are not part of RERA carpet area. They are mentioned as additional areas. (3) Column location, offsets and sizes will be as per working detail drawings and may change as per site condition. (4) Internal block work and column offsets are included in RERA carpet area. (5) Furniture is for indicative purpose. Electrical equipment / fixture location may vary as per site condition.

BLOCK-C (3 BHK(L) & 2 BHK)



UNIT NO	Carpet Area As per RERA (sq.ft)	Additional Area (sq.ft)	Total (sq.ft)
C - 001 - 1501	1024.29	46.82	1071.12
C - 102 - 1502	751.10	41.55	792.65
C - 103 - 1503	751.10	41.55	792.65
C - 104 - 1304, 1504	751.10	41.55	792.65
C - 005 - 1305	751.10	41.55	792.65

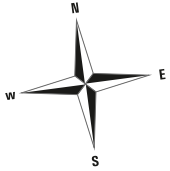
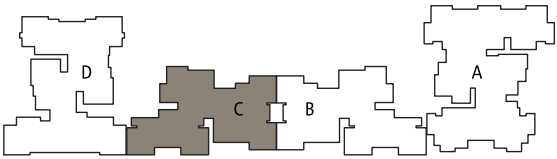

Disclaimer:
(1) Room dimensions mentioned in floor plan excludes plaster, tile cladding & skirting thickness. (2) Balcony & private entrance are not part of RERA carpet area. They are mentioned as additional areas. (3) Column location, offsets and sizes will be as per working detail drawings and may change as per site condition. (4) Internal block work and column offsets are included in RERA carpet area. (5) Furniture is for indicative purpose. Electrical equipment / fixture location may vary as per site condition.

BLOCK-D (3 BHK)

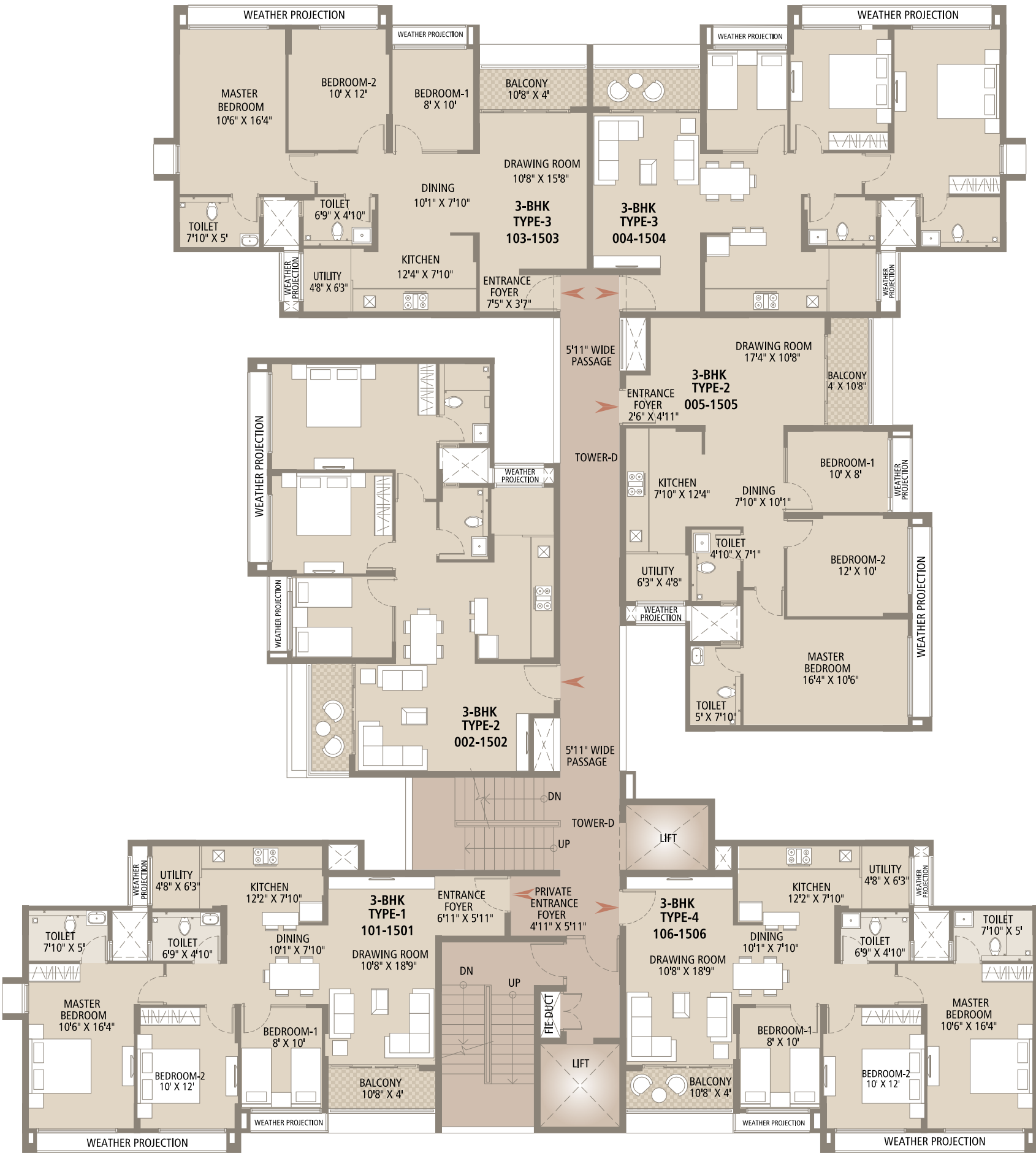

UNIT NO	Carpet Area As per RERA (sq.ft)	Additional Area (sq.ft)	Total (sq.ft)
D - 101 - 1501	957.99	70.07	1028.06
D - 002 - 1502	914.82	41.55	956.37
D - 103 - 1503	915.58	41.55	957.13
D - 004 - 1504	915.58	41.55	957.13
D - 005 - 1505	914.82	41.55	956.37
D - 106 - 1506	917.95	41.55	959.49

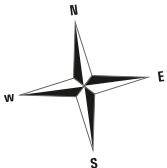
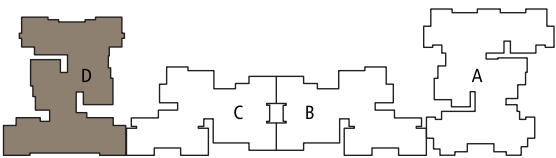

Disclaimer:
(1) Room dimensions mentioned in floor plan excludes plaster, tile cladding & skirting thickness. (2) Balcony & private entrance are not part of RERA carpet area. They are mentioned as additional areas. (3) Column location, offsets and sizes will be as per working detail drawings and may change as per site condition. (4) Internal block work and column offsets are included in RERA carpet area. (5) Furniture is for indicative purpose. Electrical equipment / fixture location may vary as per site condition.

LOCATION MAP

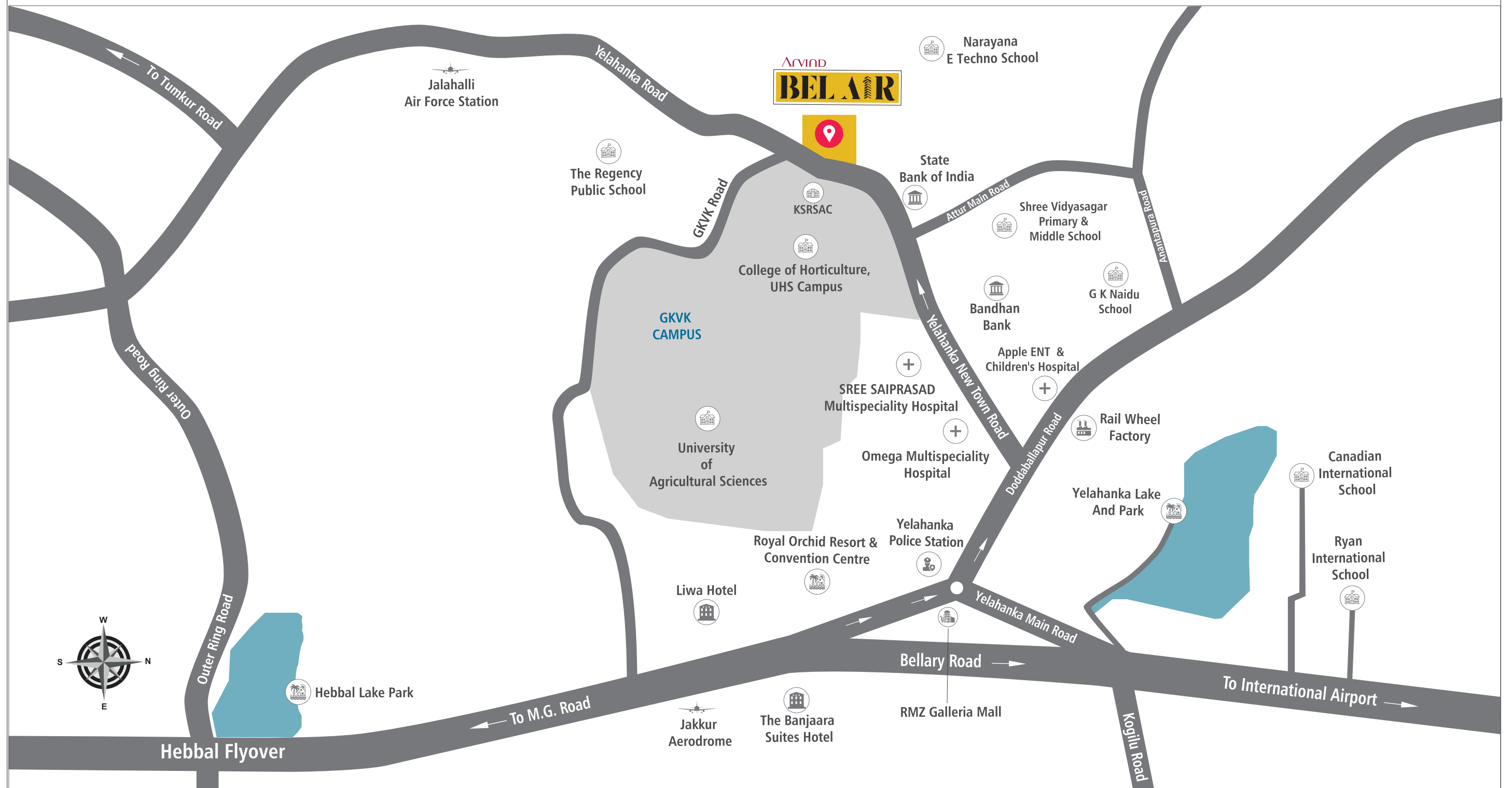

Major roads / junctions: Doddaballapur Road: 4 Km | Airport Road: 5 Km | Tumkur Road: 12 Km | Hebbal Flyover: 12 Km | International Airport: 24 Km

*LOCATION MAP NOT TO SCALE

AHMEDABAD

OTHER PROJECTS

BENGALURU

			<p>PUNE</p>

ABOUT ARVIND

Arvind SMARTSPACES

Bengaluru | Ahmedabad | Gandhinagar | Pune
Part of USD 2 Billion Lalbhai Group

Established in the year 2009, Arvind SmartSpaces (formerly Arvind Infrastructure Ltd.), is India’s leading real estate development company headquartered in Ahmedabad. With approximately 16 million sq. ft. of real estate development across the country, the company is focused on delivering real estate solutions that add value to the lives of its customers and is fast emerging as a leading corporate real estate player in the country. In a short span of time, the company has established it’s strong presence in Bengaluru, Ahmedabad, Gandhinagar, and Pune. At Arvind SmartSpaces, the quality of their craft and the joy it brings to customers’ life is a matter of pride for them. That’s why they believe in first delivering impeccable quality, and therefore delivering pure joy to their customers. **Arvind SmartSpaces Ltd.** - Building Pride. Building Joy.

Arvind SMARTSPACES

AWARDS & ACCOLADES



Golden Brick Awards,
Dubai



India News Gujarat at
Gujarat First Conclave



Realty Plus
Conclave & Excellence Award



The Global Business
Symposium, Dubai



3rd Edition of Gujarat
Real Estate Awards



Realty Plus Award



National Awards for Marketing
Excellence in Real Estate and
Infrastructure, Mumbai



9th Realty Plus Conclave &
Excellence Awards



Realty Plus Excellence Awards
(South), Bengaluru

PARTNERS AND ASSOCIATES

Ducon Consultants Private Limited: Structure, MEP, Fire Consultants

DUCON Consultants Pvt. Ltd. is a civil-structured - MEPF design and consulting firm having offices in Ahmedabad and Bengaluru with over 1900+ completed projects across India to their name. They have a diversified portfolio comprising of projects across commercial and residential high-rises, townships, industrial structures, malls, hospitals, and hotels.

Apurva Amin Architects: Landscape Consultants, Building Architects

Apurva Amin Architects is a renowned architecture firm from Ahmedabad with over 21 years of expertise in master planning, architecture, interior design, and landscape design. Their oeuvre of work includes projects of varying functions and scales ranging from the institution, healthcare, educational, hospitality, real estate, private villas, residential, commercial and corporate buildings. The firm's architecture is centered on the philosophy of clarity, functionality, and simplicity in design with a modernist approach. Under the aegis of Architect Apurva Amin, the firm has quickly carved a niche for itself with the reputation of delivering bespoke architectural benchmarks.



CALL: 079 - 68264060

sales.belair@arvind.in | www.arvindbelair.com

Site Address: Survey no. 52/3, Opp. KSRSAC, GKVK (Vignana Kendra), New Town Road, Yelahanka, North Bengaluru - 560 064.

Head Office: Arvind Hebbal Homes Private Limited, 24, Government Servant Society, Behind Citibank, C.G. Road, Ahmedabad.

RERA Regn. No: PRM/KA/RERA/1251/472/PR/200515/003406

RERA Website: <https://rera.karnataka.gov.in>

Disclaimer: Interiors and fit outs shown here if any, are not part of the standard offering. All architectural and interior views / images unless specified otherwise, are computer graphic artists' impressions and simulated interpretations of actual property with an endeavor to impart clear and informative understanding to the recipient with respect to the project and therefore, this printed material does not constitute an offer and / or contract of any type between the promoter (developer) and the recipient / proposed allottee. Any purchase under this development shall be governed by the terms and conditions of the agreement to sell to be entered into between the developer and the proposed allottee and the details of the facilities / amenities etc. will be specified in the said agreement to sell. The area mentioned in the unit plans will vary because of plaster and column locations and no adjustment / refunds of any nature whatsoever, will be made by the developer for such variations.